JEWELRY AND OBJECTS OF VERTU

Auction 157 E
1 July 2021

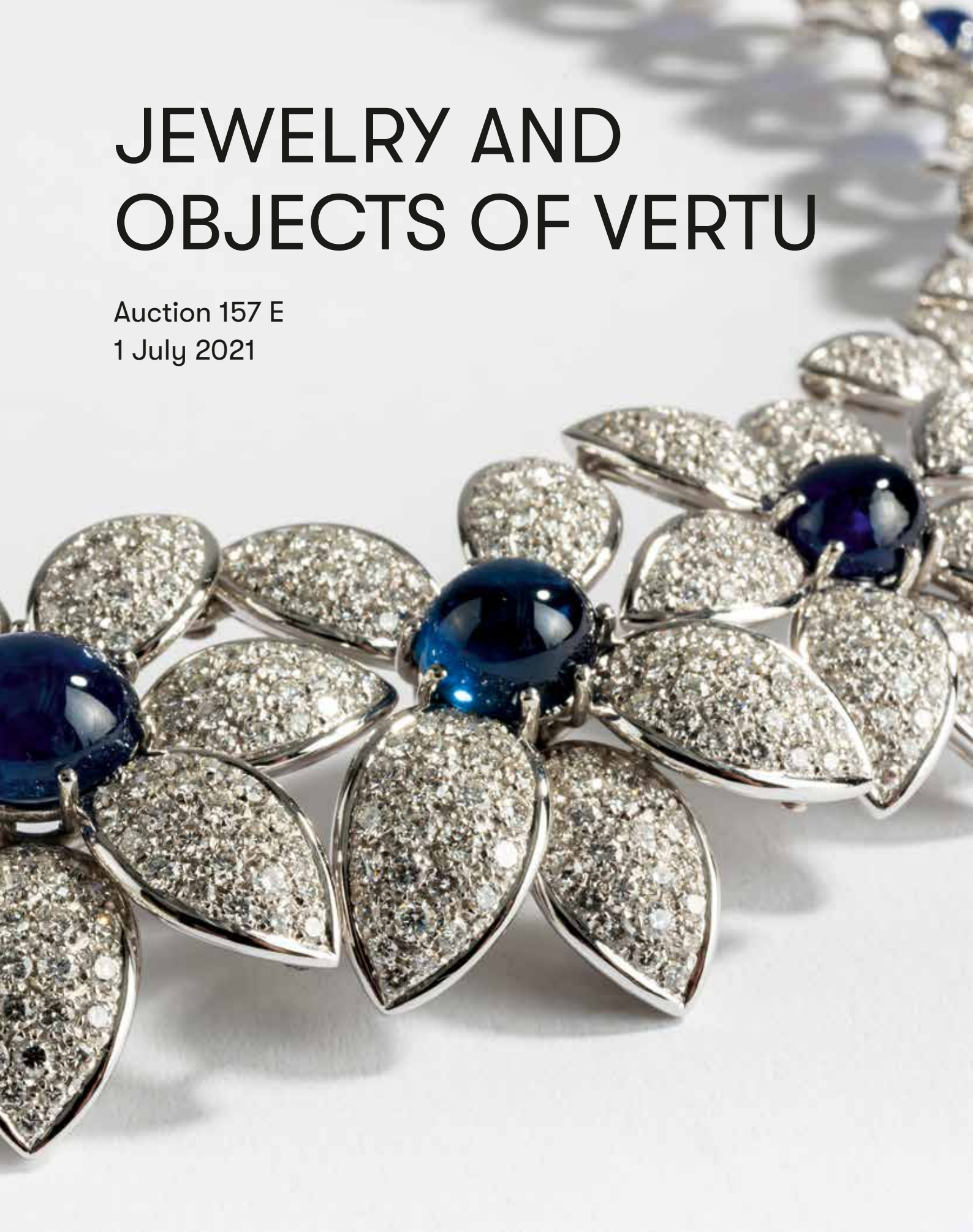

JEWELRY AND OBJECTS OF VERTU

AUCTION 157 E

THURSDAY 1 JULY 2021

7:00 PM

PREVIEW:
THERESIENSTR. 60

Thursday	24.06.	10 am - 6 pm
Friday	25.06.	10 am - 6 pm
Saturday	26.06.	1 pm - 5 pm
Sunday	27.06.	1 pm - 5 pm
Monday	28.06.	10 am - 6 pm
Tuesday	29.06.	10 am - 3 pm
Wednesday	30.06.	10 am - 3 pm
Thursday	01.07.	10 am - 3 pm

QUITTENBAUM
Kunstauktionen GmbH

Managing director: Askan Quittenbaum
Theresienstrasse 60 · D-80333 Munich
Phone (+49) 89-27 37 02 10
Fax (+49) 89-27 37 02 122
E-Mail info@quittenbaum.de
Opening hours: Tuesday - Friday
3 pm - 6 pm
By appointment

we protect elephants and ivory after 1947
© EFA

Mitglied der Initiative Datenbank kritischer Werke
BDK
Bundesverband Deutscher Kunstversteigerer e.V.

1022

England
Ring, c. 1850

14ct. gold, amethyst cabochon, seed pearls, diamonds. 13.7 grams. Ø inside 17.5 mm.
Signed: various hallmarks (embossed).
€ 1.200 - 2.200

1023

Italy
Jewelry set, c. 1850

Bangle, brooch, earrings. Yellow gold, emeralds, pearls, enamel. 2.1-11.9 grams. Earrings 19 x 13 mm each; Brooch 25 x 45 mm; Bangle 56 x 61 mm.
Signed: FROV (embossed).
€ 700 - 900

1024

France
Pocket watch, c. 1864

Yellow gold, white dial face under glass. 25.7 grams. Ø 33 mm.
Signed: cylindre huit rubis, 9 April 1864 (engraved), hallmarks, model number (embossed).
With watch key.
€ 300 - 400

1025

France
Pendant with chain, c. 1870

Yellow gold, amethyst, tourmaline, citrine. 31.6 grams. L. 440 mm.
Pendant signed: hallmark (embossed).
€ 1.000 - 1.400

1022

1023

1024

1025

1026

1028

1027

1029

1026

India
Vinaigrette, c. 1870

14ct. yellow gold, tiger claw. 18.8 grams. 53 x 44 mm.
Not signed.
In a box.
Cf. Bennett/Mascetti, Understanding Jewellery, Suffolk 1989, p. 149.
€ 1.200 - 1.800

1027

Italy
Pair of earrings, c. 1880

Gold, enamel, diamonds. 7.5 grams each. 67 x 17 mm each.
Not signed.
€ 700 - 900

1028

England
Insect brooch, c. 1890

18ct. yellow gold, diamonds, sapphire, rubies, pearl. 4 grams. 23 x 27 mm.
Not signed.
€ 600 - 800

1029

France
Brooch/pendant, c. 1880

18ct. yellow gold, diamonds. 18 grams. 55 x 41 mm.
Not signed.
€ 1.500 - 2.000

1030

1031

1030

Italy
Pair of earrings, c. 1880

Gold, diamonds. 3.9 grams each. 56 x 19 mm each.
Clasp signed: 375, inspection mark (embossed).
Clasps renewed.
€ 900 - 1.200

1031

England
Victorian seed pearl brooch, c. 1890

Yellow gold, tourmalines, seed pearls. 3.9 grams. 34 x 25 mm.
Signed: 15, maker's mark (embossed).
€ 400 - 600

1032

Spain
Brooch, c. 1800

14ct. yellow gold, silver, diamonds, emeralds, pearls. 24.9 grams.
60 x 48 mm. Not signed.
Needle renewed.
€ 1.200 - 1.800

1033

Germany
Brooch/pendant, 1910

14ct. yellow gold, silver, diamonds, pearl. 13.9 grams. 72 x 52 mm.
Not signed.
€ 2.000 - 2.500

1032

1033

1034

1035

1034

Italy
'Madonna' pendant, c. 1910

Platinum, 18ct. yellow gold, diamonds, pearl shell. 11.7 grams. 72 x 38 mm. Not signed.
€ 1.200 - 1.600

1035

USA
Brooch/pendant, c. 1910

14ct. white gold, brilliant-cut diamonds, diamond drops. 11 grams. Chain L. 229 mm; Brooch 38 x 50 mm. Not signed.
€ 2.500 - 3.000

1036

France
Cigarette case, 1920s

Silver, gold-plated. 88 grams. 60 x 85 x 10 mm. Signed: inspection mark (embossed).
From a princely house.
Image online.
€ 200 - 300

1037

Germany
Pair of earrings, 1920s

14ct. white gold, jade, coral, emeralds. 10.9 grams each. 64 x 10 x 8 mm each.
Not signed.
€ 500 - 700

1038

Germany
Ring, 1930s

14ct. yellow gold, sapphire, diamonds. 7.6 grams. Ø inside 16.5 mm. Signed: 585 (embossed).
€ 800 - 1.000

1037

1038

1039

1040

1039

USA

Art Deco pendant and pair of earrings

Platinum, diamonds, synthetic sapphires. 5.1-12.6 grams. Chain L. 295 mm; Earrings each 50 x 20 mm. Not signed.

€ 2.500 - 3.000

1040

USA

Art Deco ring, 1920s

Platinum, yellow gold, emerald, diamonds. 8 grams. Ø inside 17 mm. Not signed.

€ 2.000 - 2.600

1041

France

Pair of earrings, 1940s

18ct. white gold, diamonds, brilliant-cut diamonds. 7.4 grams each. 50 x 17 mm each. Signed: inspection mark, maker's mark, serial number (embossed).

€ 2.000 - 2.600

1042

USA

Pair of earrings, c. 1950

17ct. white gold, diamonds, brilliant-cut diamonds. 5.4 grams each. 40 x 12 mm each. Not signed.

€ 2.000 - 2.600

1041

1042

1045

1046

1048

1043

Denmark
Pin, 1930s

830 silver, carnelian. 3.3 grams. 56 x 16 mm. Signed: 830S, maker's mark (embossed).

Image online.

€ 250 - 300

1044

Germany
Brooch, 1930s

Sterling silver, opal, sapphire, rock crystal. 21.1 grams. 113 x 24 mm. Signed: 925, maker's mark (embossed).

Image online.

€ 250 - 350

1045

Henry Blanc, Geneva
Table clock, 1930s

935 silver, enamel, guilloché dial face under glass. 94.7 grams. Ø 49 mm. Signed on the dial: maker's signature, Genève.

€ 900 - 1.200

1046

Otto Stüber
Bracelet, 1930s

800 silver. 66.9 grams. L. (open) 190 mm. Signed: 800, maker's mark (embossed).

Provenance: From the estate of Else Hopf (née Kleinwort).

€ 400 - 800

1047

1047

Weishaupt, Munich
Cigarette case, 1931

14ct. yellow gold. 136 grams. 78 x 95 x 12 mm. Signed: Weishaupt, 585/Gold, München (embossed).

With a personal dedication on the lid. From a princely house.

€ 3.000 - 4.000

1048

Eisenberg & Sons, Chicago
Brooch, c. 1935

Metal, rhinestones, gemstones. 76.6 grams. 77 x 98 mm. Signed: maker's monogram (embossed).

Image online.

€ 300 - 400

1049

Eisenberg & Sons, Chicago
Brooch, c. 1935

Sterling silver, rhinestones, gemstones. 55.7 grams. 90 x 70 mm.
Signed: maker's mark (heavily rubbed), STERLING (embossed).
Image online.
€ 100 - 150

1050

Eisenberg & Sons, Chicago
Brooch, c. 1935

Sterling silver, rhinestones, gemstones. 72.2 grams. 81 x 83 mm.
Signed: STERLING, maker's mark, model number (embossed).
Some stones are missing.
Image online.
€ 120 - 160

1051

Hobé, USA
Dragonfly brooch, c. 1935

Sterling silver, gemstones. 34.2 grams. 90 x 90 mm.
Signed: maker's mark, STERLING (embossed).
Image online.
€ 120 - 160

1052

Germany
Brooch, 1940s

Yellow, white and red gold, aquamarine, diamonds. 23 grams.
52 x 28 mm. Not signed.
€ 1.800 - 2.400

1053

Stanley Hagler, N.Y.C.
Brooch, c. 1940

Brass, various pearls and gemstones. 56 grams.
50 x 100 x 20 mm. Signed: maker's mark, NYC (embossed).
Image online.
€ 300 - 400

1054

USA
Brooch, c. 1940

Sterling silver, rhinestones, gemstones. 39.6 grams.
55 x 60 mm. Signed: MA (indistinct) STERLING (embossed).
Image online.
€ 100 - 130

1052

1055

1056

1055

USA
Brooch, 1940s

Platinum, diamonds. 27.7 grams. 40 x 83 mm. Not signed.
€ 2.500 - 3.000

1056

Italy
Ring, 1940s

18ct. yellow gold, sapphire, diamonds, enamel. 9 grams.
Ø inside 18.5 mm. Not signed.
€ 900 - 1.200

1057

Italy
Bracelet, c. 1950

18ct. yellow gold, rubies,
brilliant-cut diamonds. 92.7 grams.
79 x 82 x 32 mm. Not signed.
€ 6.000 - 9.000

1058

1058

Lluís Masriera (style)
Pendant, 1940s

18ct. yellow gold, silver, rubies, diamonds. 16.8 grams.
64 x 36 mm. Not signed.
€ 1.500 - 2.000

1059

1060

1061

1059

Räbel
Pair of cufflinks, 1940s

14ct. yellow gold, citrine, tourmaline, aquamarine, sapphire.
8 grams each. 17 x 19 mm each. Signed: 585, maker's mark (embossed).
€ 900 - 1.200

1060

USA
Brooch, 1940s

18ct. red and white gold, diamonds, rubies. 39.9 grams. 72 x 55 mm.
Not signed.
€ 4.000 - 5.000

1063

1061

France
Bracelet, c. 1950

Platinum, 18ct. white gold, diamonds, opal. 38.2 grams.
L. (open) 185 mm. Signed: inspection mark, Pt (embossed).
€ 4.000 - 5.000

1062

Mogens Björn-Andersen
Brooch/skirt pin, 1950s

Silver. 9.2 grams. 60 x 11 mm. Signed: 4, manufacturer's mark, model number, Denmark (embossed).
Image online.
€ 300 - 400

1063

Germany
Ring, 1950s

Yellow gold, emerald, diamonds. 9.9 grams. Ø inside 17.5 mm.
Not signed.
€ 800 - 1.200

1064

1064

Germany
Brilliant brooch, 1950s

14ct. white gold, brilliant-cut diamonds (approx. 3 ct.). 9 grams. 21 x 39 mm. Signed: 585 (embossed).
€ 2.000 - 2.500

1065

1065

Germany
Necklace, 1950s

14ct. white gold. 50 grams. L. 450 mm. Signed: 585, maker's mark (embossed).
€ 1.800 - 2.400

1066

1066

Italy
Pair of earrings, 1950s

18ct. yellow gold, sapphires, diamonds. 10.3 grams each. 36 x 20 mm each. Not signed.
€ 2.500 - 3.000

1067

1068

1067

Georg Jensen, Copenhagen
Pair of cufflinks, 1950s

Sterling silver. 14 grams each. 44 x 15 mm each. Signed: maker's mark, 925S, DENMARK, model number (embossed).
€ 350 - 450

1068

Tissot, Switzerland
Woman's watch, 1950s

14ct. yellow gold, white dial under glass. 29.5 grams. L. (open) 170 mm. Signed: 0.585, maker's mark, inspection mark (embossed).
€ 500 - 600

1069

USA
Ring, 1950s

18ct. yellow gold, opal, diamonds, enamel. 24.6 grams. Ø inside 19 mm. Not signed.
€ 1.800 - 2.200

1070

Germany
Bracelet, c. 1960

14ct. white gold, brilliant-cut diamonds, opal, 93 small opal pearls. 25.9 grams. Ø 40-55 mm. Signed: 585 (embossed).
€ 3.000 - 4.000

1069

1070

1071

1071

Matilde Poulat, Mexiko
Collier, c. 1960

Sterling silver, amethysts, turquoises. 127.5 grams. Ø approx. 198 mm. Signed: Mexico. 925, Mat P., Patente 10569, m. REG 142093 (engraved), inspection mark (embossed).
Gems are missing in a few places.
€ 1.500 - 2.000

1072

USA
Pair of earrings, c. 1960

14ct. white gold, diamonds, tourmalines. 8.9 grams each. 59 x 26 mm each. Not signed.
€ 2.500 - 3.000

1073

Alfred Dunhill
Lighter, 1960s

Metal, gold-plated. 65 grams. H. 75 mm. Signed: maker's mark, Plaque G, 20 Microns, Swiss Made (embossed).
Engraved owner's monogram 'JH'. From a princely house.
€ 400 - 600

1072

1073

1074

1075

1074

Germany
Pendant, 1960s

14ct. yellow gold, aquamarine. 26.6 grams. 44 x 30 mm.
Signed: 585 (embossed).
€ 450 - 550

1075

Germany
Brooch, 1960s

14ct. and 18ct. yellow gold, various gemstones, pearl. 10.8 grams.
23 x 40 mm. Signed: 585/750, maker's mark (embossed).
€ 600 - 800

1076

Germany
Pendant, c. 1960

14ct. yellow gold, pearls. 4.3 grams. 30 x 12 mm. Signed: 585,
maker's mark (embossed).
€ 400 - 600

1077

Germany
Cocktail ring, 1960s

18ct. white gold, diamonds, amethysts, black pearls. 24 grams.
Ø inside 18 mm. Signed: 18K (embossed).
€ 1.500 - 2.000

1076

1077

1078

1079

1081

1082

1078

Germany
Ring, 1960s

14ct. white gold, coral, brilliant-cut diamonds. 16 grams. Ø inside 16.5 mm. Not signed.
€ 2.000 - 2.600

1079

Germany
Opal ring, 1960s

18ct. white gold, drop-shaped opal, brilliant-cut diamonds. 10 grams. Ø inside 18.5 mm. Signed: 750 (embossed).
€ 1.300 - 2.300

1080

Brooch, 1960s

Sterling silver, amethyst. 24.6 grams. 45 x 66 mm. Signed: 925, inspection marks, maker's mark (embossed).
Image online.
€ 250 - 350

1081

Germany
Ring, 1970s

18ct. yellow gold, platinum, South Sea pearl, brilliant-cut diamonds. 15 grams. Ø inside 20 mm. Signed: PT, 750, maker's mark (embossed).
€ 1.200 - 2.200

1082

Italy
Pair of clip earrings, 1960s

18ct. white gold, coral, diamonds. 8.3 grams each. 21 x 18 mm each. Not signed.
€ 1.000 - 1.400

1083

Italy
Pair of stud earrings, 1960s

18ct. white gold, coral, morganite, diamonds. 8.8 grams each. Ø approx. 29 mm each.Signed: 750, ITALY (embossed).
€ 2.500 - 3.000

1084

Italy
Pin with strawberries, 1960s

18ct. yellow and white gold, diamonds, coral. 52.6 grams. 84 x 50 mm.

Signed: 18K (embossed).
€ 8.000 - 10.000

1085

1085

Italy
Chain with pendant, 1960s

White gold, diamonds, pearl. 9 grams, L. 210 mm; Pendant Ø 18 mm. Chain signed: 585, maker's mark (embossed).

€ 1.000 - 1.400

1086

Georg Jensen, Copenhagen
Ring, 1960s

14ct. yellow gold. 16.9 grams. Ø inside 17.5 mm. Signed: maker's mark, 585, DENMARK, model number (embossed).

€ 1.100 - 2.100

1087

Georg Jensen, Copenhagen
Brooch, 1960s

Sterling silver. 11 grams. H. 36 x 43 mm. Signed: Maker's mark, 925 S, Denmark, 324 (embossed).

€ 300 - 400

1086

1087

1088

Marca
Jewelry set, 1960s

Necklace, bracelet, brooch, pair of clip-on earrings. Copper, enamel. 3.8-41.7 grams, chain L. (open) 370 mm; Bracelet L. (open) 170 mm; Brooch 39 x 69 mm; Ear clips 30 x 13 mm each. Signed: Marca (embossed).
Image online.
€ 300 - 400

1089

USA
Cocktail ring, 1960s

14ct. yellow gold, citrine, opals, diamonds, enamel. 39 grams. Ø inside 18.5 mm. Signed: 14 kt (embossed).
€ 1.500 - 2.000

1090

USA
Ring, 1960s

14ct. white gold, diamonds, brilliant-cut diamonds. 11.1 grams. Ø inside 18.5 mm. Signed: 14K (embossed).
€ 1.800 - 2.200

1091

Björn Weckström
Ring 'First space series', 1970

Sterling silver. 14 grams. Ø inside 18.5 mm. Execution: Lapponia, Helsinki. Signed: 925H, artist's mark, annual mark, inspection marks (embossed).
€ 700 - 900

1089

1090

1091

1092

Boucheron, Paris
Pin with interchangeable flowers, c. 1970

18ct. yellow gold, diamonds, rubies. 16.7 grams. 50 x 29 mm. Signed: OR750, manufacturer's mark, model numbers (embossed).
€ 8.000 - 10.000

1093

Germany
Cloisonné bracelet, c. 1970

Enamel cloisonné on silver. 101.2 grams. L. (open) 170 mm. Not signed.
€ 800 - 1.000

1094

1095

1094

S. T. Dupont, Paris
'Jeroboam' table lighter, c. 1970

Metal, gold-plated, black lacquer, Chinese characters in red. H. 95 mm. Signed: maker's mark, MADE IN FRANCE, “Jeroboam” (embossed).
€ 800 - 1.000

1095

Hermès, Paris
Bracelet, c. 1970

Silver. 50 grams. L. (open) 176 mm. Signed: maker's mark, inspection mark (embossed).
€ 900 - 1.200

1096

Germany
Ring and pair of stud earrings, 1970s

14ct. yellow gold, topaz, diamonds. 4.7-18 grams. Ring Ø inside 19.5 mm; Earrings 29 x 16 mm each. Not signed. One stud is defective.
€ 1.500 - 2.000

1097

Germany
Bangle, 1970s

18ct. yellow gold, precious topaz. 54.4 grams. Ø approx. 46-58 mm. Signed: maker's mark, 750 (embossed).
€ 2.200 - 3.200

1096

1097

1098

1099

1100

1098

Germany
Ring, 1970s

14ct. white gold, aquamarine. 5 grams. Ø inside 18 mm. Signed: 585 (embossed).

€ 900 - 1.200

1099

Germany
Bracelet, 1970s

12ct. yellow gold, sapphires, rubies. 25 grams. L. (open) 174 mm. Signed: 12k (embossed).

From a princely house.

€ 500 - 700

1100

Germany
Pearl brooch, 1970s

18ct. yellow gold, 15 Akoya pearls. 5.2 grams. 27 x 29 mm. Signed: 750 (embossed).

€ 400 - 600

1101

Franz Scheuerle
Men's jewelry set, 1970s

Pair of cufflinks, brooch, tie pin. Sterling silver. 5.6-23.3 grams. Brooch H. 58 x 68 mm. Signed: 925, maker's mark (embossed).

Image online.

€ 300 - 400

1102

Mexico
Bracelet, 1970s

Sterling silver. 38.4 grams. L. (open) 174 x 20 mm. Signed: 925, Hecho en Mexico DF, maker's mark (embossed).

Image online.

€ 250 - 350

1103

FOPE, Italy
Link bangle, 1970s

18ct. yellow and white gold. 86 grams. Ø 70 mm. Signed: 750, maker's mark, inspection marks (embossed).
From a princely house.
€ 4.000 - 6.000

1104

1104

Italy
Bracelet, 1970s

18ct. yellow gold, sapphires, rubies. 39 grams. L. (open) 175 mm. Signed: 750, 18k, inspection mark (embossed).
From a princely house.
€ 1.500 - 2.000

1105

USA
Ring, c. 1980

18ct. yellow gold, diamonds. 17.8 grams. Ø inside 17.5 mm. Not signed.
€ 1.200 - 1.600

1105

1106

Germany
Ring, 1980s

18ct. white gold, brilliant-cut diamonds. 13.4 grams. Ø inside 16.5 mm. Signed: 18Kt (embossed).

€ 1.400 - 1.800

1107

Germany
Collier, 1980s

Sterling silver. 133.3 grams. L. (open) 450 mm. Signed: 925, maker's mark (embossed).

€ 400 - 600

1108

Germany
Ring, 1980s

18ct. yellow gold, topaz, diamonds. 15 grams. Ø inside 18.5 mm. Signed: 750, maker's mark (embossed).

€ 800 - 1.000

1109

Germany
2 bangles, 1980s

18ct. white and yellow gold. 20-22 grams. 58 x 69 mm each. Signed: 750, maker's mark (embossed).

From a princely house.

€ 1.400 - 1.800

1110

Germany
Bracelet, 1980s

18ct. yellow gold, turquoise, diamonds. 61 grams. L (open) 193 mm. Signed: 750, maker's mark (embossed).

From a princely house.

€ 3.500 - 4.500

1107

1106

1108

1109

1111

Germany
Bracelet, 1980s

18ct. yellow gold, sapphire, diamonds. 52 grams. L. (open) 187 mm. Signed: 750 (embossed).

From a princely house.

€ 3.500 - 4.500

1112

Germany
Necklace, 1980s

18ct. yellow gold, sapphire, diamonds. 67 grams. L. (open) 426 mm. Signed: 750, maker's mark (embossed).

From a princely house.

€ 3.500 - 4.500

1113

Germany
Bracelet, 1980s

14ct. yellow gold, diamonds. 21 grams. L. (open) 183 mm. Signed: 585 (embossed).

From a princely house.

€ 500 - 700

1110

1111

1112

1113

1115

1116

1117

1118

1114

Ehinger & Schwarz
Brooch, 1980s

Sterling silver, pearls. 15.2 grams. 100 x 34 mm. Signed: 925, maker's mark (embossed).

Image online.

€ 250 - 350

1115

Italy
Ring, 1980s

18ct. yellow gold, coral, diamonds. 17.2 grams.
Ø inside 17 mm. Signed: 18Kt, ITALY (embossed).

€ 1.300 - 1.800

1116

Italy
Pendant, 1980s

18ct. yellow gold, citrine, brilliant-cut diamonds. 22.7 grams.
50 x 23 mm. Not signed.

€ 700 - 900

1117

Italy
Ring, 1980s

18ct. yellow and white gold, diamonds, enamel. 22 grams.
Ø inside 16.5 mm. Not signed.

€ 2.800 - 3.400

1118

Italy
Pendant and pair of earrings, 1980s

18ct. white gold, plastic, diamonds. 11.3-13.5 grams.
58-68 x 26-28 mm. Signed: 750 (embossed).

€ 2.000 - 2.500

1119

Italy
Collier, 1980s

18ct. white gold, sapphire cabochons, diamonds. 109 grams. 165 x 140 mm. Signed: 750, inspection mark (embossed).
€ 25.000 - 35.000

1120

Cartier, Paris
Bracelet, 1990s

18ct. yellow gold, diamonds. 7 grams.
L. (open) 175 mm. Signed: maker's mark, 750, model number (engraved).
From a princely house.
€ 2.000 - 2.600

1121

Cartier, Paris
Bracelet, 1990s

18ct. yellow gold, diamonds. 9 grams.
L. (open) 185 mm. Signed: maker's mark, 750, model number, inspection mark (embossed).
From a princely house.
€ 1.000 - 1.400

1122

Cartier, Paris
Rare woman's watch 'Andine', 1983

18ct. yellow gold, brilliant-cut diamonds, sapphires, pavé dial, folding clasp made of 18ct. yellow gold, black leather strap with textile cover. 28.6 grams. 33x23 mm. Watch case and clasp signed: maker's mark, 750, 18K, SWISS MADE, inspection marks (embossed), Ref. 180040054.

From a princely house.

€ 18.000 - 24.000

1123

1125

1126

1123

Garouste & Bonetti
Pair of earrings, 1990s

18ct. yellow gold, rock crystal, emeralds. 11 grams each. Ø approx. 43 mm each. Signed: 750, artist's mark (embossed).
€ 4.500 - 5.500

1124

Jan Suchodolski
Brooch/pendant, 1990s

Sterling silver. 24.7 grams. 50 x 50 mm. Signed: artist's signet, 925, ANIOL (embossed).
Image online.
€ 250 - 350

1125

Vhernier, Milan
Pair of 'Abbracci' clip-on earrings, 1990s

18ct. yellow gold. Each 13.7 grams. Each 27 x 28 mm. Signed: maker's mark, 750, model number, inspection mark, L (embossed).
In original box.
€ 3.000 - 4.000

1126

Emporio Armani
Bracelet, 2000s

18ct. yellow gold, rock crystal. 2.9 grams, L. 12.7 mm. Signed: 750, maker's mark (embossed).
€ 350 - 450

1127

Vhernier, Milan
'Bisquit' ring, 2000s

18ct. yellow gold, emerald. 24.9 grams.
Ø inside 17.5 mm. Signed: manufacturer's mark, 750, model number, inspection mark (embossed).
In original box.
€ 3.000 - 4.000

1128

Vhernier, Milan
'Caterpillar' brooch, 2000s

18ct. white and yellow gold, diamonds, rock crystal. 14 grams. 16 x 41 x 11 mm.
Signed: manufacturer's mark, 750, hallmark, model number (embossed).
In original box.
€ 4.000 - 6.000

1129

Jean-Pierre Jewelers, Buenos Aires
Pavé Ring, 2003

18ct. yellow gold, cognac-colored and white diamonds, yellow sapphires (6 ct in total).
16 grams. Ø inside 16.5 mm. Signed: Jean-Pierre (engraved).
With certificate dating June 2003.
In original case.
€ 8.000 - 10.000

1130

Lapponia, Helsinki
Pearl necklace with clasp from Lapponia, 2007

Sterling silver, black pearls. 52.4 grams. L. (open) 44.5 mm.
Signed: 925, inspection marks, Lapponia, year mark (embossed).
€ 1.500 - 2.000

IMPRESS

MANAGING DIRECTOR AND AUCTIONEER:
Askan Quittenbaum
+49 89 273702-113
a.quittenbaum@quittenbaum.de

DEPUTY MANAGING DIRECTOR:
Dr. Claudia Quittenbaum
+49 89 273702-111
c.quittenbaum@quittenbaum.de

SPECIALISTS:
Askan Quittenbaum
+49 89 273702-113
a.quittenbaum@quittenbaum.de

Nadine Becker M.A.
+49 89 273702-10
n.becker@quittenbaum.de

ASSISTANCE:
Carina Schlager B.A.

BOOK KEEPING:
Alicja Wika
+49 89 273702-117
alicja.wika@quittenbaum.de

CATALOGUE ORDER:
Annette Ehrenhardt
+49 89 273702-120
buchhaltung@quittenbaum.de

LOGISTICS AND SHIPPING:
Dirk Driemeyer
+49 89 273702-112
dirk.driemeyer@quittenbaum.de

M2 Logistik
+49 8121 223015
service@m2logistik.de

PHOTOGRAPHS:
Jochen Splett

DESIGN:
Daniela Paringer,
design & print GbR

PRODUCTION AND PRINTING:
G. Peschke Druckerei GmbH,
München

QUITTENBAUM
Kunstauktionen München

QUITTENBAUM Kunstauktionen GmbH
Theresienstrasse 60 · D-80333 Munich
Phone 089-27 37 02 10 · Fax 089-27 37 02 122
info@quittenbaum.de · www.quittenbaum.de